Lebenshilfe
Hamm e.V.

Organigramm

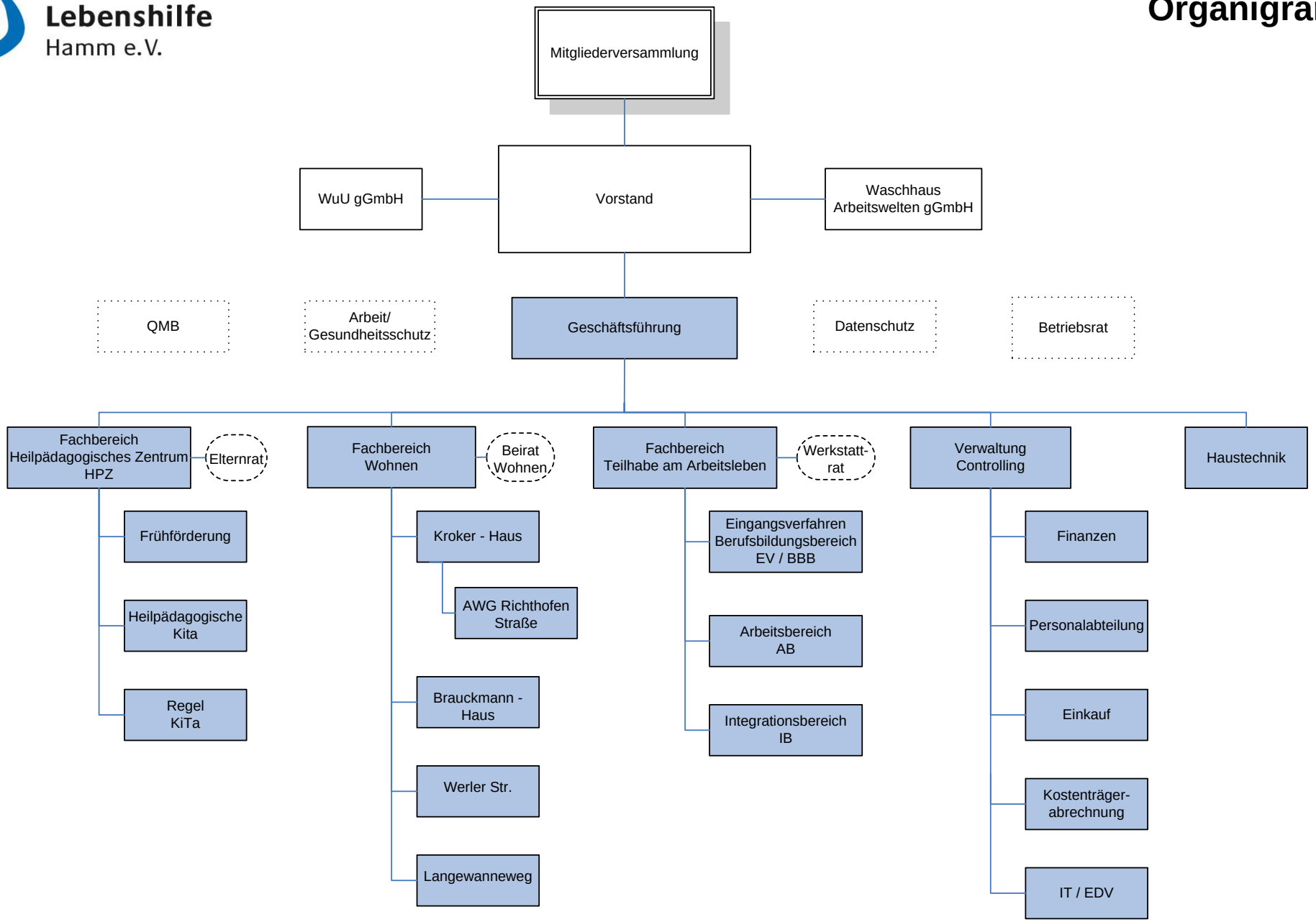

Stand 02/2018